Prélude n°10

Bruno Abel

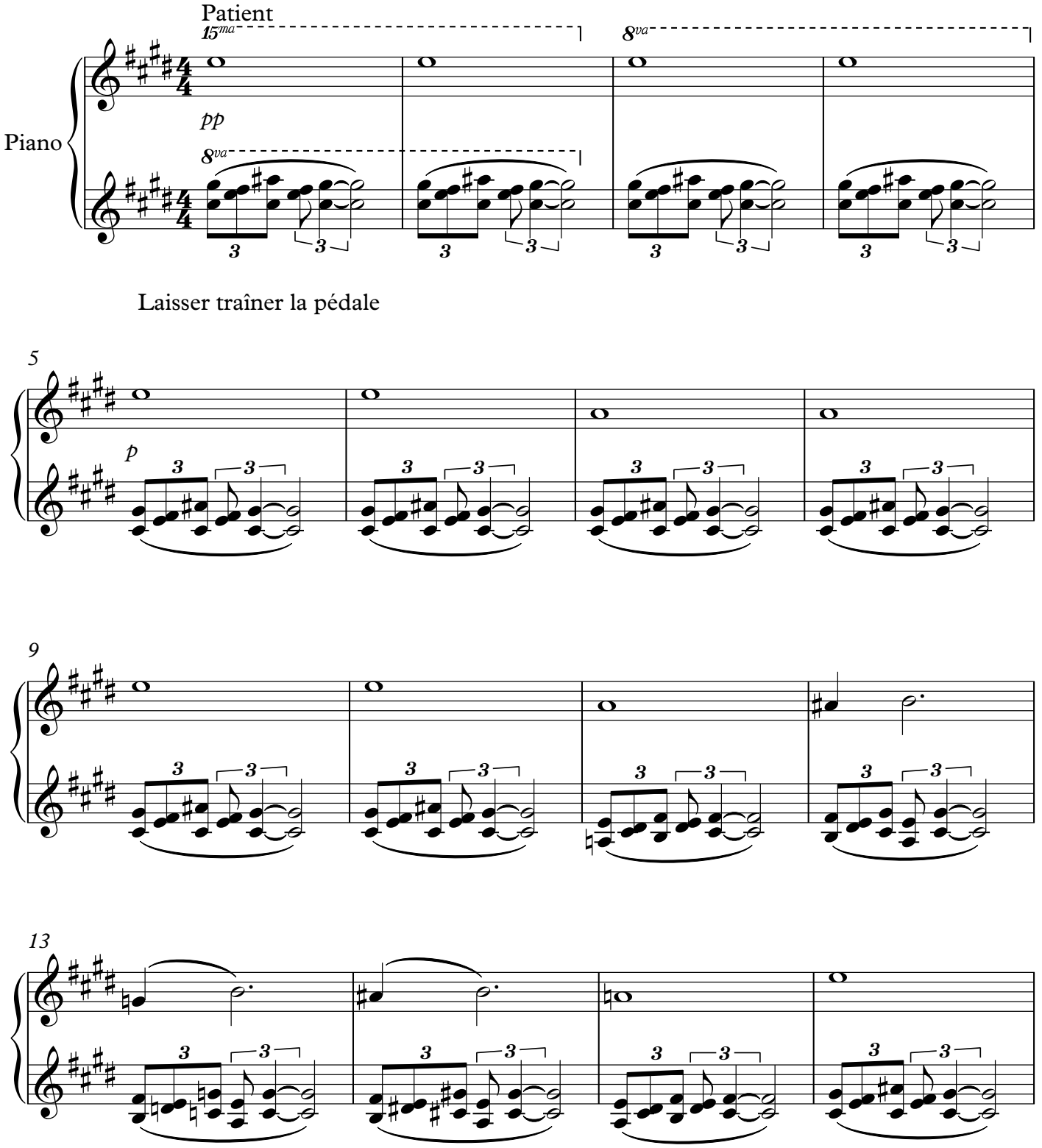

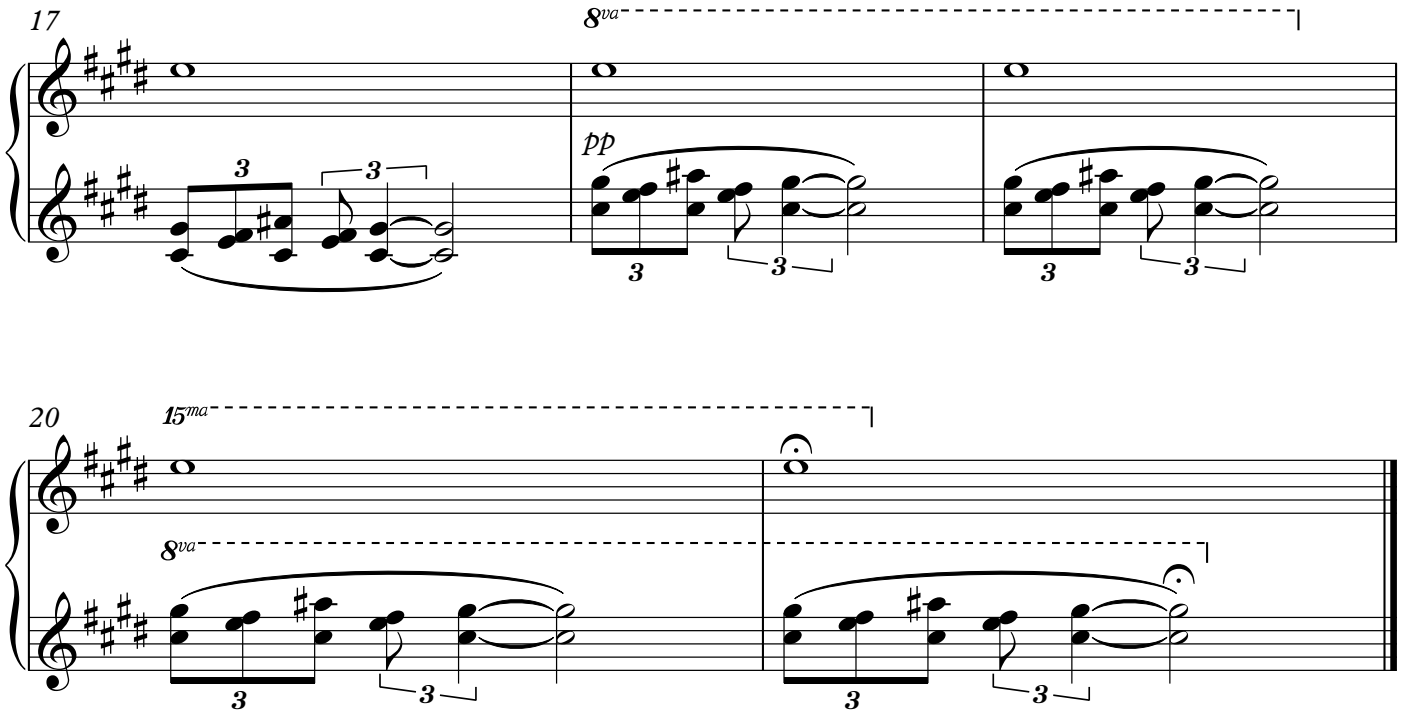
17
8va
pp
20
15ma
8va