Prélude n°11

Bruno Abel

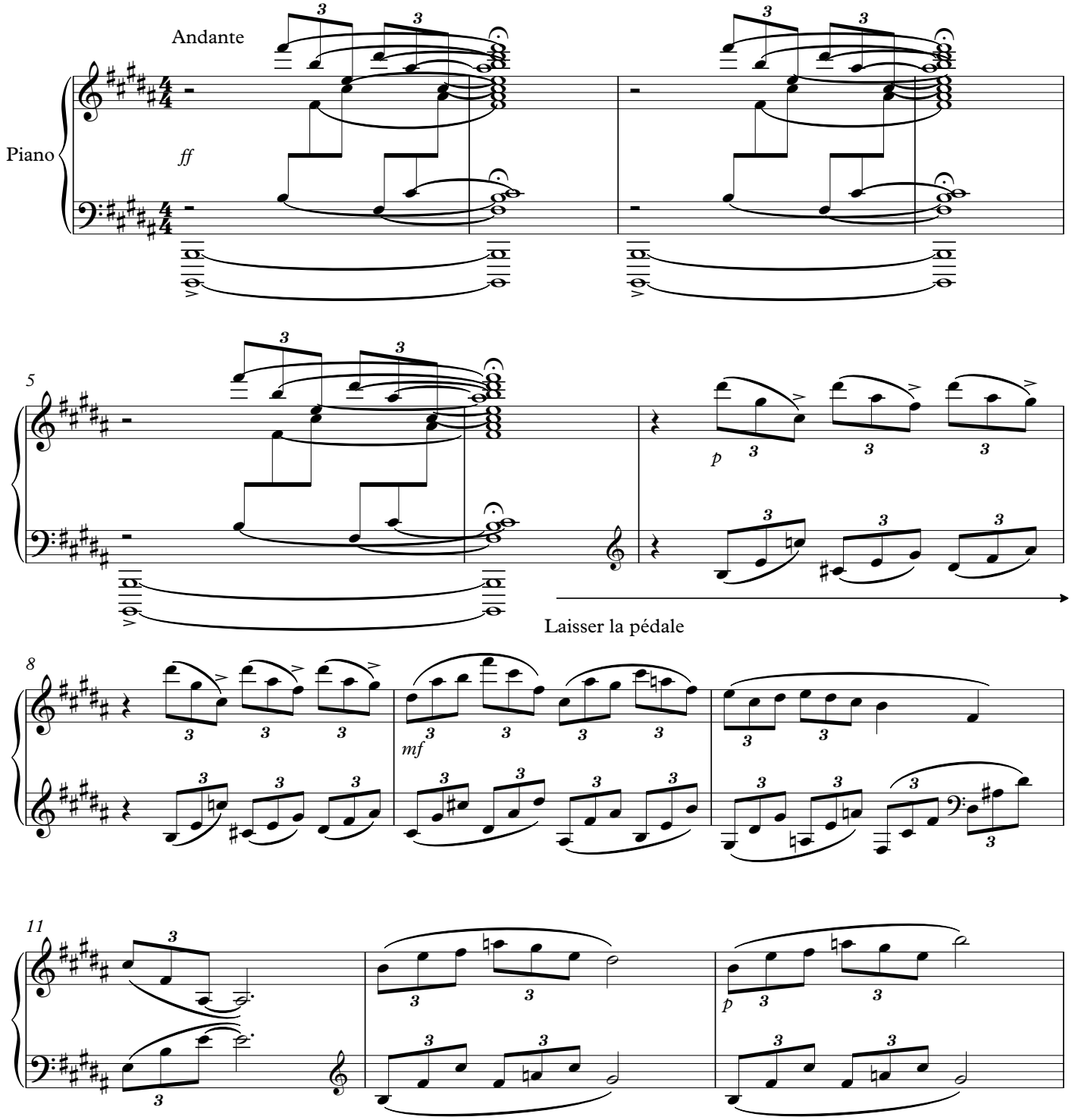

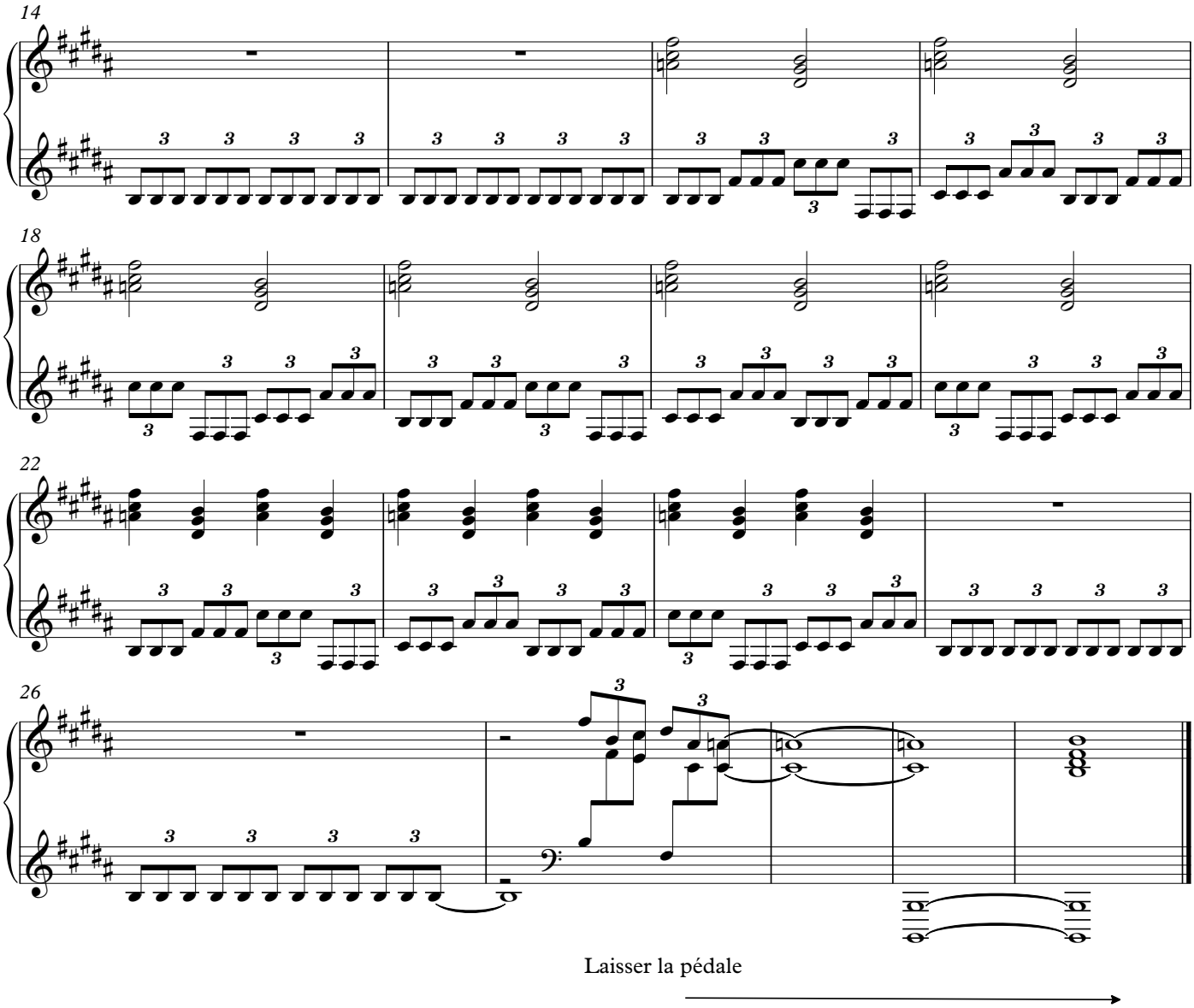
14
18
22
26
Laisser la pédale